



Softview Softview.exe 03/01/2007

Softview.exe is installed by Softsite32 Surveillance products automatically. The installed files related to this application are

| | |
|--------------|----------------------------------|
| Softview.exe | The Application |
| Softview.ini | The Settings for the Application |

Usage:

Shortcut to Softview automatically installed on desktop

Softview can be launched from the Enterprise main menu
- click Archives, Browse archived Video, Softview to launch

Browse Mode

1. **Date**
 - Use to browse images by day and time
2. **Directory list** (recommended search)
 - Softview uses C:\Archives as default path
 - Setting can be changed via softview.ini

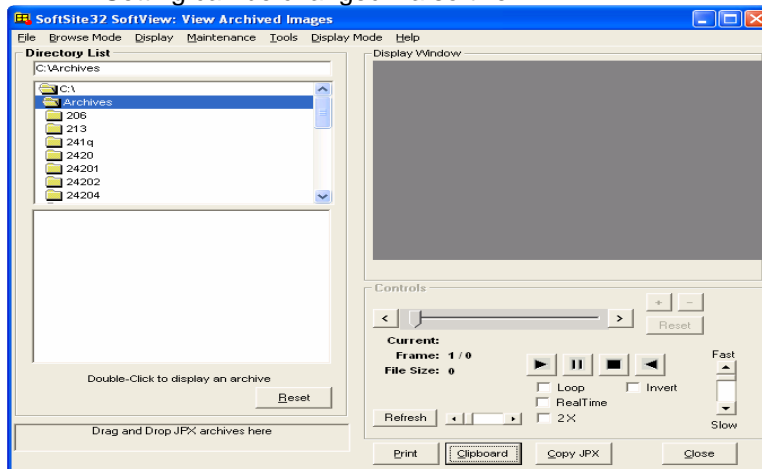

3. **FTP Server**
 - Link to specific servers in system via IP address

Display

1. **Stretch Mode**
 - Allows user to stretch video in the viewer
2. **Lock Aspect Ratio**
 - Keeps original ratio of the video when stretching

Format Conversion

Use to create an AVI or JPG frames of a jpx stream. If Video has already been selected the source and destination stream will be primed the with the stored folder of the file

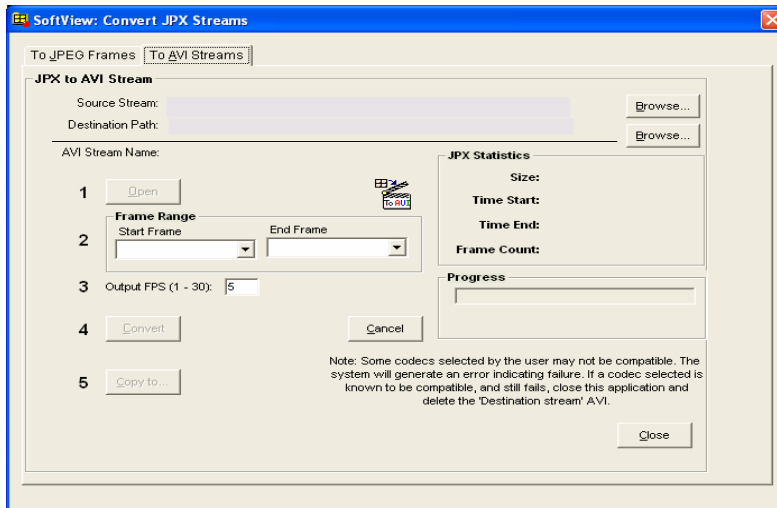

1. Select a source stream
2. Select a destination (will default to same path)
3. Open stream
4. Select start frame/End frame
5. Chose Output frame rate
6. Convert
7. Copy to destination



Digital Security Systems

JDS Digital Security Systems

P.O. Box 374

New Baltimore, MI 48047

(586) 749-6342

(734) 629-1555

www.jdssecuritysoftware.com

Softview.ini settings

| | |
|------------------------------|---|
| ViewImagesBasePath | Path where archives are stored |
| UseCamerarecordPath | |
| Camera_Database | Path where softsite database is stored |
| CacheDBLocally | Brings database locally before opening |
| CustomerPrintTitle | Title that appears in the above window |
| DisableCopyFunctions | Disables copy functions in the software |
| StartUpMode | Archive Retrieval mode default |
| LastStreamAccessed | Holds the last stream accessed when application is closed |
| Showallarchives | shows all archives no just those directories recognized by the database |
| FTP_Server_IP_Address | IP address of the ftp server used if retrieving archives from an ftp server |
| FTP_Server_UserID | ID for ftp server |
| FTP_Server_Password | Password for the ftp server |
| BackUpBeforeDeletion | Backs up archive to another drive before deleting them |
| BackupDrive | Drive archives are moved to before deletion |
| DebugLevel | Allows for troubleshooting |
| ReadOnlyMode | Allows archiveto be readonly |
| CacheLocally | Brings file locally before trying to access or play it |
| CacheLocalRootPath | path where file is cached locally |
| DirListOnly | Only allows browse by directory |
| InterFrameSleepValMS | Slows processor down when viewing archives |
| DisableFullScreen | Disables fullscreen stretching and playback of archives |
| ShowTreeMode | |
| UseSecureLogin | Use sfotsites password for login |
| UserMinAccessLevel | Sets minmum access level for archive viewing |
| | |